25-G

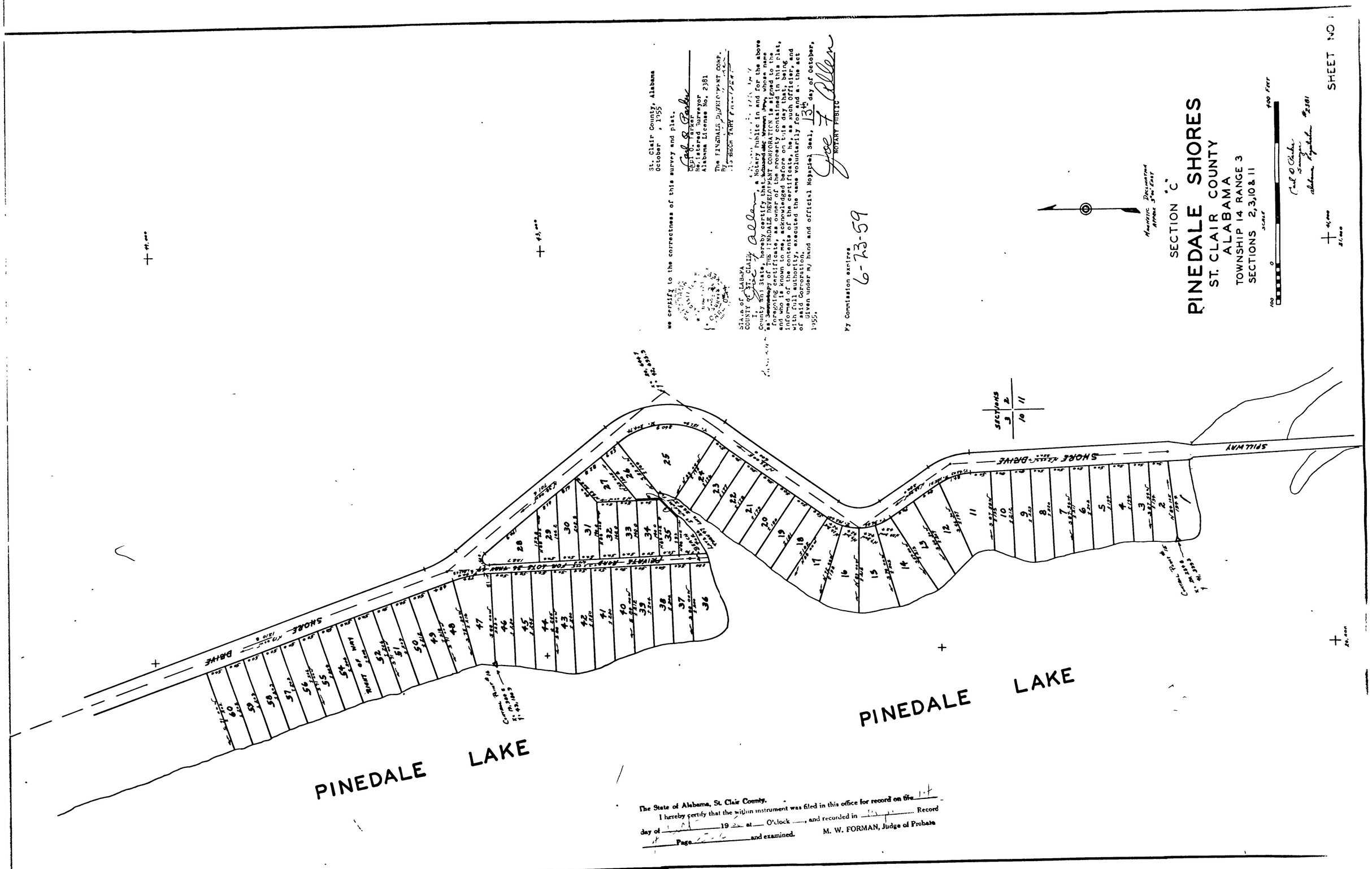
PINEDALE SHORES
ST. CLAIR COUNTY
ALABAMA
TOWNSHIP 14 RANGE 3
SECTIONS 2,3,10 & 11
SECTION "C"
SHEET NO. 1
SCALE
100 FEET
SHORE DRIVE
SPILLWAY
PINEDALE LAKE
PINEDALE LAKE
SECTIONS
3 2
10 11
We certify to the correctness of this survey and plat.
St. Clair County, Alabama
October , 1955
Registered Surveyor
Alabama License No. 2381
The PINEDALE DEVELOPMENT CORP.
By
STATE OF ALABAMA
COUNTY OF ST. CLAIR
Given under my hand and official Notarial Seal, 13th day of October, 1955.
NOTARY PUBLIC
My Commission expires
6-23-59
The State of Alabama, St. Clair County.
I hereby certify that the within instrument was filed in this office for record on the
day of 19 at O'clock , and recorded in Record
Page and examined.
M. W. FORMAN, Judge of Probate